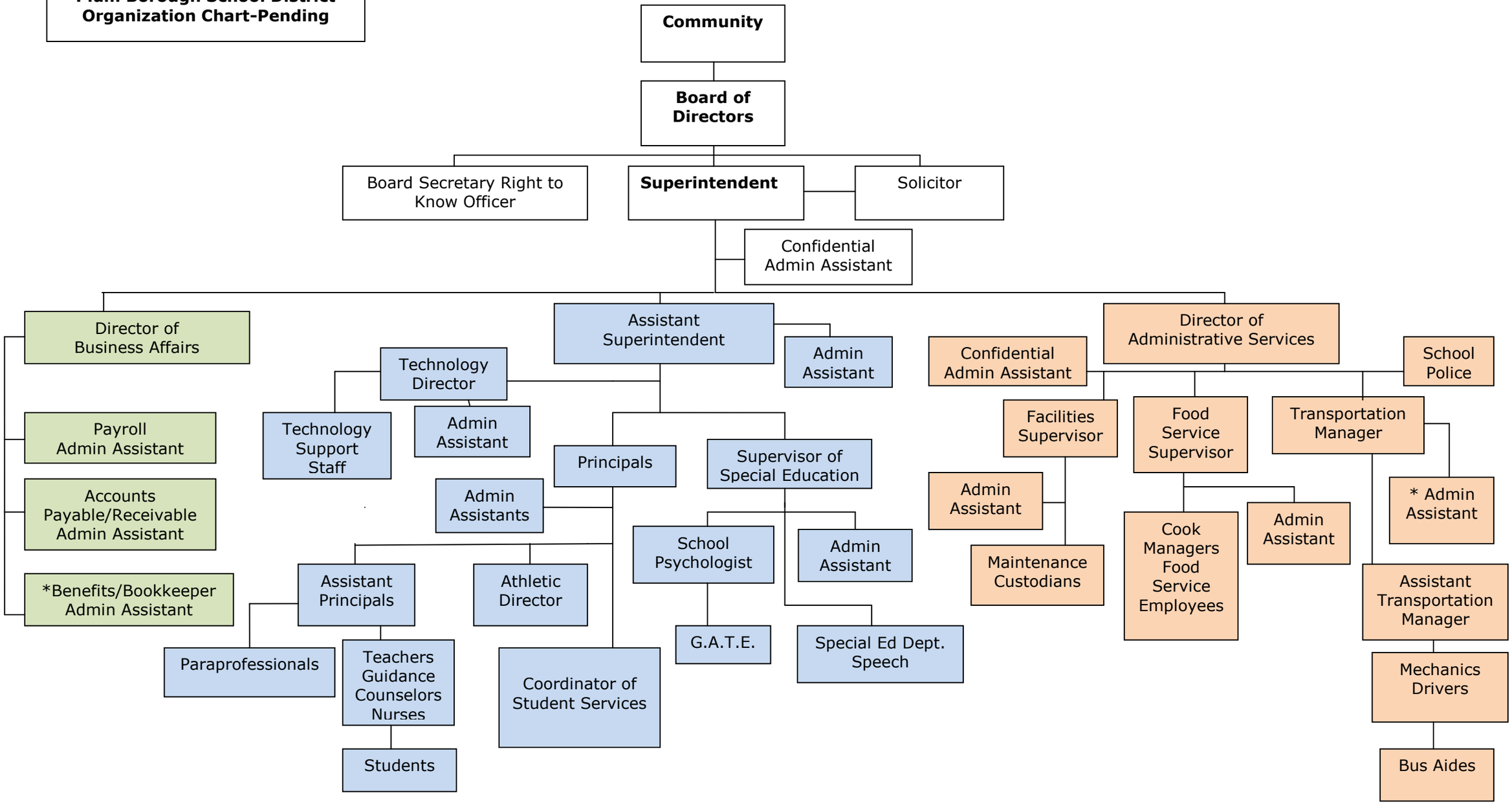Plum Borough School District Organization Chart-Pending